



FAQ

[Home](#) / [FAQ](#) /

I can't post my DSR. I get an error that says no GL account has been defined for labor. What do I do?

I can't post my DSR. I get an error that says no GL account has been defined for labor. What do I do?

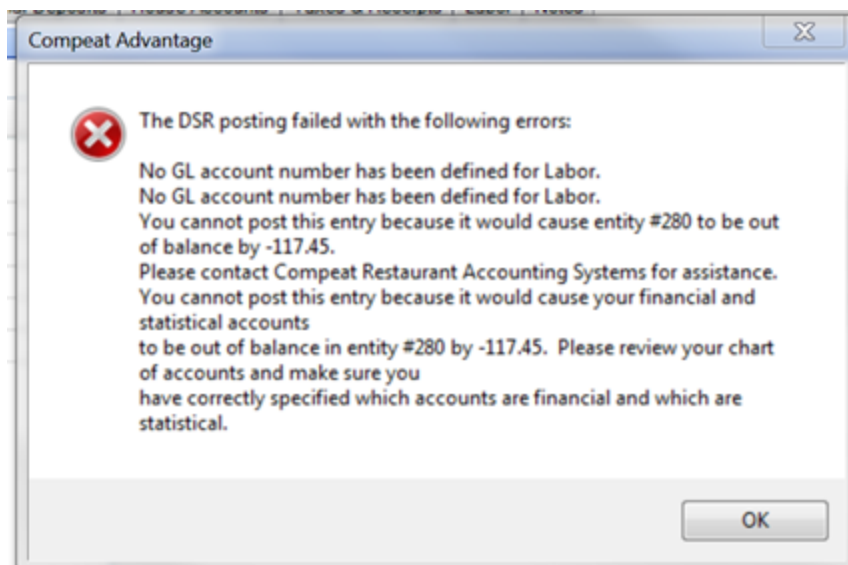

The above error occurs when there is a department listed on the **Labor** tab on the DSR that is not set up with a GL account. Click [here](#) for more details on how to resolve this issue.

Was this Helpful ?

yes

no

Why doesn't this create memo show in my payment batch?

Why is there an asterisk next to the items on my Inventory Count Variance Report?

How do I view which vendors are receiving a 1099 for this tax year?

How do I make a vendor a 1099 vendor?

How do I make an vendor's invoice with a different 1099 box type than the default?

I am trying to import vendor files but Compeat says the directory doesn't exist. What do I do?

Items aren't auto-populating when I place orders. What do I do?

I get a catch weight error when importing invoices. What do I do?

What kind of barcode scanner can I use for mobile inventory counts?

I get a sales tax error when importing invoices. What do I do?

How do I fix an item that was matched incorrectly on an invoice or order guide import?

Learn More



System Status



News and Updates

Need More Help?



Submit a Ticket



Enhancements and Feedback