



FAQ

[Home](#) / [FAQ](#) / How do I see if an inventory item has been added to an entity?

How do I see if an inventory item has been added to an entity?

There is a setting under **Restaurant Inventory Items** that allows you to view either *all* available restaurant items to display, or only the items assigned to that entity.

View Entity's Items Only

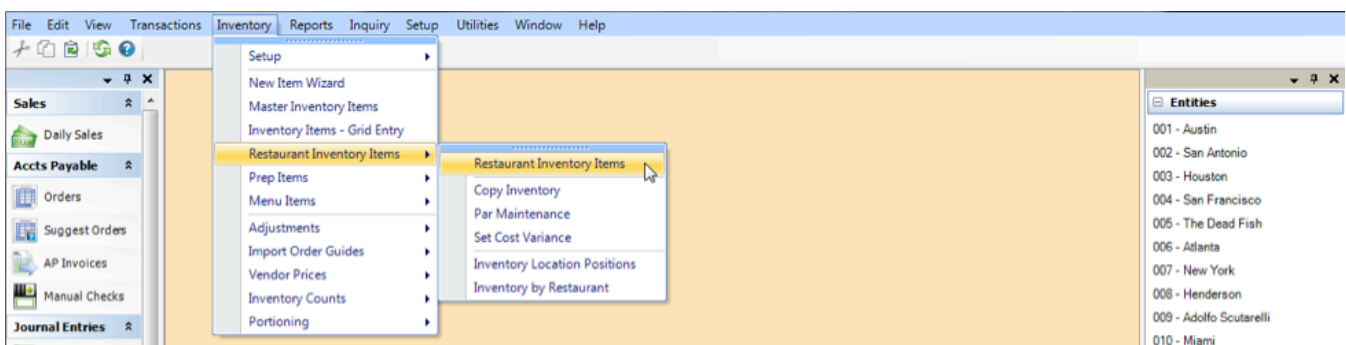

1. Go to **Inventory > Restaurant Inventory Items > Restaurant Inventory Items** (you can also select **Inv Items** in the left-hand menu.)

2. Click **Find Records**, and open any item record.
3. In the upper left-hand corner of the record, click **Show This Entity's Items Only** (Note: if it says **Show All Items**, then you are already viewing the entity-only items.)

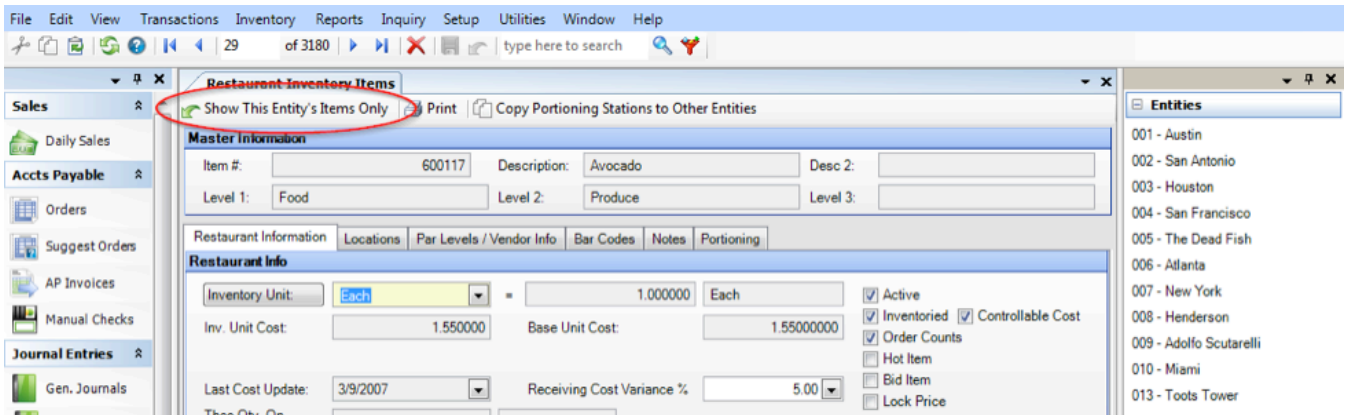

View All Items

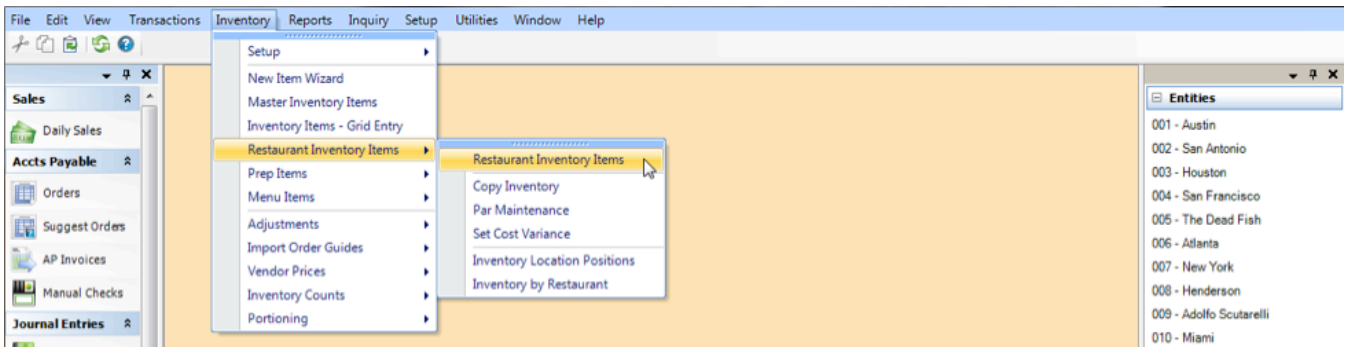

1. Go to **Inventory > Restaurant Inventory Items > Restaurant Inventory Items** (you can also select **Inv Items** in the left-hand menu.)
2. Click **Find Records**, and open any item record.
3. In the upper left-hand corner of the record, click **Show All Items** (Note: if it says **Show Entity's Items Only**, then you are already viewing all items.)

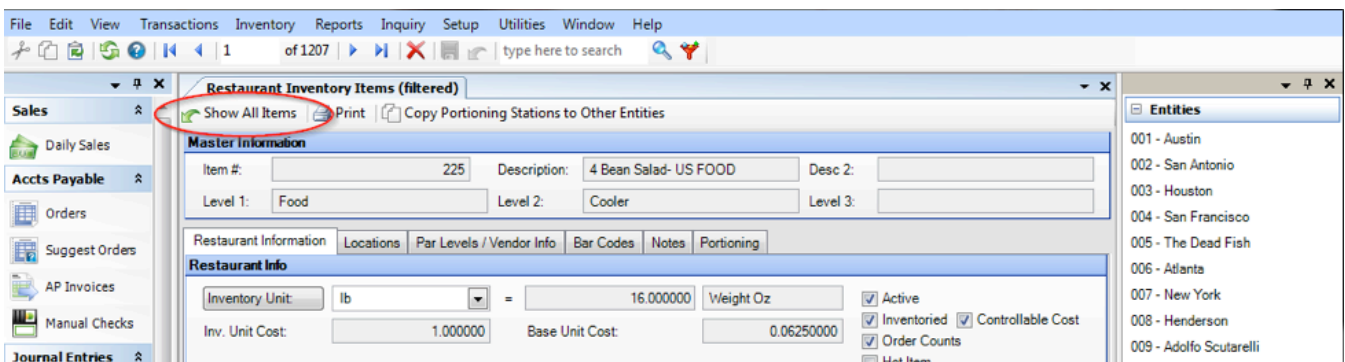

If an item is not added to the current entity, you will receive the below prompt and option to add the item to the entity's inventory.

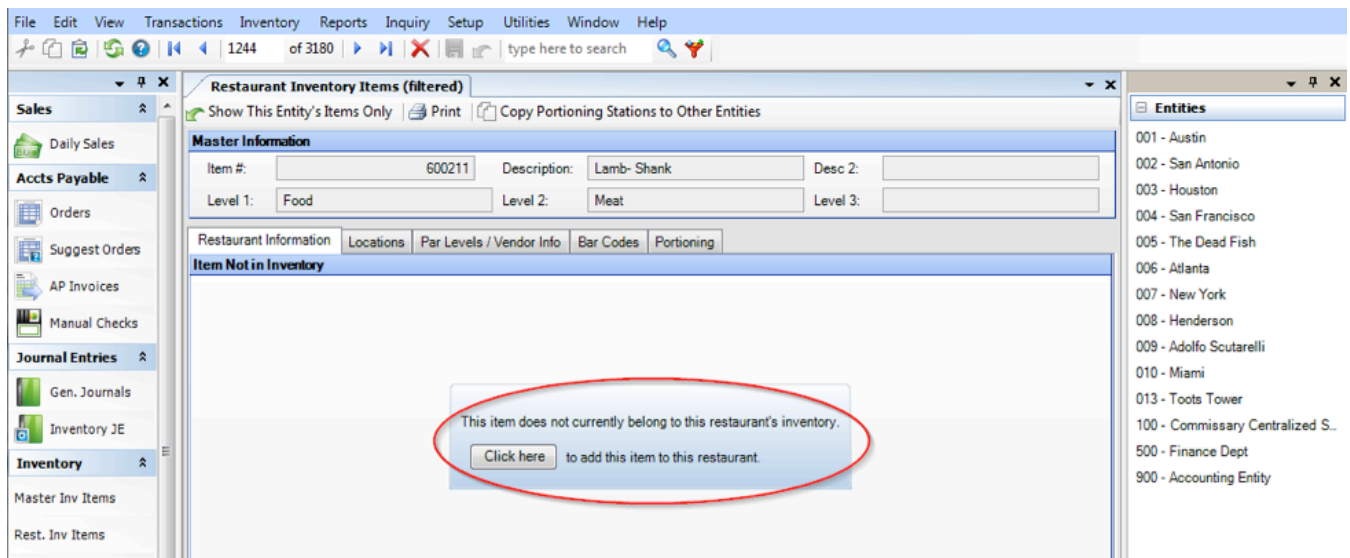

NOTE: The restaurant item view (an entity's items versus all items) is user-specific. The setting will remain with your login until you make changes.

Was this Helpful ?

How do I access Help for Compeat Schedule?

What are forecasts? How do I set up or change them?

Why didn't an employee receive an email/SMS notification with their schedule?

How do I use schedule templates? How many can I have?

What are Restaurant Schedule Stations?

How should my Wage Groups be configured?

Why are tips recorded in Daily Employee Totals not showing up on Time Worked or in exports?

Why are extra hours appearing on my Time Worked Report?

How do I clear all these polling exceptions?

I'm trying to export pay details and I keep getting a timeout error. Can you help?

How do I re-set an employee's myWorkforce password?

Learn More



System Status



News and Updates

Need More Help?



Submit a Ticket



Enhancements and Feedback